PURBA
CUSTOM FURNITURE

Our Story

For nearly three decades, Purba Custom Furniture has been hand-crafting solid wood, 100% Canadian-made furniture. We offer a range of collections for the bedroom, dining room, living room, and home office, and also pride ourselves on developing custom pieces for almost any space in the home.

Purba fine furniture is an investment in quality that cannot be compared with mass produced, imported furniture. The creation of our solid wood furniture begins with carefully selected North American maple, oak, and pine, and ends with exceptional service that leaves lasting impressions.

We welcome you to take a peek at our exquisite collections and browse our website for more design ideas. We look forward to serving you!

Made with pride in British Columbia.

The organic warmth of West Coast style.

Designed with chic modernity and a minimal footprint, the Bowen Bedroom Collection is perfect for urban spaces where bedroom real estate is at a premium.

Bowen

DESCRIPTION	DIMENSIONS (H x W x L)
Bowen Mates Bed - Queen	48" x 64" x 84"
Bowen Mates Bed - King	48" x 84" x 84"

wood: maple | finish: smokey

Bowen

1

2

3

4

5

6

7

8

9

Bowen

	DESCRIPTION	DIMENSIONS (H x W x D)
1	Bowen 9 Drawer Dresser	38″ x 65″ x 18″
	Bowen Single Mirror	41″ x 26″ x 2.5″
2	Bowen 4 Drawer Media Dresser	37.5″ x 50″ x 18″
3	Bowen 6 Drawer Dresser	28″ x 65″ x 18″
4	Bowen 4 Drawer Chest	47″ x 28″ x 18″
5	Bowen 4 Drawer Lingerie Chest	47″ x 21″x 18″
6	Bowen 1 Drawer Night Stand	20″ x 24″ x 18″
7	Bowen Open Night Stand	20″ x 24″ x 18″
8	Bowen 1 Drawer/Open Night Stand	30.5″ x 22″ x 18″
9	Bowen 2 Drawer Night Stand	28″ x 18″ x 18″

All items available in maple and oak wood. All dressers are available with or without a mirror.

wood: maple | finish: smokey

A statement of elegance to welcome you home.

The Crofton Collection is an elegant compilation of soft arcs and solid stems – perfect for creating a distinct statement in the bedroom.

Crofton

Crofton Headboard Options

Black Leather

White Leather

Pastel Yellow Leather

Solid Wood

DESCRIPTION	DIMENSIONS (H x W x L)
Crofton Bed - Double	55" x 61" x 82"
Crofton Bed - Queen	55" x 66" x 88"
Crofton Bed - King	55" x 81" x 88"

Also available without drawer pack.

wood: maple | finish: hickory

1

2

3

4

Crofton

5

6

7

Crofton

	DESCRIPTION	DIMENSIONS (HxWxD)
1	Crofton 10 Drawer Dresser	42″ x 61″ x 18″
2	Crofton 6 Drawer Dresser	34.5″ x 61″ x 18″
	Crofton Single Mirror	33.5″ x 42.5″ x 3″
3	Crofton 7 Drawer Chest	56″ x 35″ x 18″
4	Crofton 6 Drawer Lingerie Chest	56″ x 26″ x 18″
5	Crofton Armoire	69″ x 39.5″ x 18″
6	Crofton 2.5 Drawer Night Stand	28.5″ x 26″ x 18″
7	Crofton 2 Drawer Night Stand	24.5″ x 26″x 18″

All items available in maple and oak wood. All dressers are available with or without a mirror.

wood: maple | finish: hickory

Modestly simple, beautifully sophisticated.

A true testament to clean, simple design – less is definitely more with the Galiano collection's unassuming yet contemporary looks.

1

2

Galiano

	DESCRIPTION	DIMENSIONS (H x W x L)
1	Galiano Low Profile Bed - Double	54"/14" x 57.5" x 82"
	Galiano Low Profile Bed - Queen	54"/14" x 63.5" x 88"
	Galiano Low Profile Bed - King	54"/14" x 81.5" x 88"
2	Galiano Bed - Double	54"/29" x 57.5" x 82"
	Galiano Bed - Queen	54"/29" x 63.5" x 88"
	Galiano Bed - King	54"/29" x 81.5" x 88"

wood: maple | finish: hickory

1

2

3

4

Galiano

wood: maple | finish: hickory

5

6

7

8

9

10

Galiano

	DESCRIPTION	DIMENSIONS (HxWxD)
1	Galiano 6 Drawer Dresser	31.25″ x 59″ x 17.5″
2	Galiano 9 Drawer Mule Chest	40″ x 59″ x 17.5″
	Galiano Single Mirror	39″ x 26″ x 1″
	Galiano Wing Mirror	39″ x 50″ x 1″
3	Galiano 5 Drawer Chest	49″ x 32″ x 17.5″
4	Galiano 6 Drawer Lingerie Chest	57.25″ x 23″ x 17.5″
	Galiano 5 Drawer Lingerie Chest	49″ x 23″ x 17.5″
5	Galiano Vanity - Double Pedestal	31″ x 56″ x 18″
	Galiano Vanity - Single Pedestal	31″ x 40″ x 18″
6	Galiano High Boy Armoire	65.5″ x 36″ x 17.5″
7	Galiano Armoire	62.5″ x 36″ x 17.5″
8	Galiano 2 Drawer Night Stand	23″ x 23″ x 17.5″
9	Galiano 2.5 Drawer Night Stand	27.5″ x 23″ x 17.5″
10	Galiano 3 Drawer Night Stand	31.25″ x 23″ x 17.5″

All items available in maple and oak wood. All dressers are available with or without a mirror.

Indulge in timeless style.

A modern interpretation of time-honoured style, the Georgia Collection is an ideal choice for indulging high end spaces. The carefully handcrafted raised panels, combine with tapered posts to offer a picture-perfect contemporary design with a classic look.

Georgia

DESCRIPTION	DIMENSIONS (H x W x L)
Georgia Bed - Double	54" x 59" x 82"
Georgia Bed - Queen	54" x 65" x 88"
Georgia Bed - King	54" x 82" x 88"

wood: maple | finish: espresso

Georgia

1

2

3

4

5

6

7

Georgia

	DESCRIPTION	DIMENSIONS (HxWxD)
1	Georgia 6 Drawer Dresser	35″ x 54″ x 18″
2	Georgia 8 Drawer Mule Dresser	43″ x 54″ x 18″
	Georgia Single Mirror	33″ x 44.5″ x 2.5″
3	Georgia 5 Drawer Chest	52″ x 30.5″ x 18″
4	Georgia 5 Drawer Lingerie Chest	52″ x 22″ x 18″
5	Georgia Armoire	66″ x 38″ x 18″
6	Georgia 3 Drawer Night Stand	35″ x 22″ x 18″
7	Georgia 2.5 Drawer Night Stand	30.5″ x 22″x 18″
	Georgia 1 Drawer/ 1 Door Night Stand	30.5″ x 22″x 18″

All items available in maple and oak wood. All dressers are available with or without a mirror.

wood: maple | finish: espresso

Timeless luxury to last a lifetime.

Sturdy, rich and luxurious, the Mackenzie collection offers timeless, traditional style with contemporary details.

Mackenzie

DESCRIPTION	DIMENSIONS (H x W x L)
Mackenzie Bed - Double	54" x 57" x 85"
Mackenzie Bed - Queen	54" x 63.5" x 92"
Mackenzie Bed - King	54" x 79" x 92"

wood: maple | finish: smokey

Mackenzie

1

2

3

4

5

6

7

8

9

Mackenzie

	DESCRIPTION	DIMENSIONS (HxWxD)
1	Mackenzie 6 Drawer Dresser	30″ x 56.5″ x 18″
2	Mackenzie 8 Drawer Dresser	38″ x 56.5″ x 18″
	Mackenzie Single Mirror	32″ x 41″ x 2.5″
3	Mackenzie 6 Drawer Chest	54″ x 30″ x 18″
4	Mackenzie 6 Drawer Lingerie Chest	54″ x 21″ x 18″
5	Mackenzie Vanity Double Pedestal	30″ x 54″ x 18″
	Mackenzie Vanity Single Pedestal	30″ x 43.5″ x 18″
6	Mackenzie Armoire	60.5″ x 34″ x 18″
7	Mackenzie 2 Drawer Night Stand	22″ x 21″ x 18″
8	Mackenzie 2.5 Drawer Night Stand	26″ x 21″ x 18″
9	Mackenzie 3 Drawer Night Stand	30″ x 21″ x 18″

All items available in maple and oak wood. All dressers are available with or without a mirror.

wood: maple | finish: smokey

Past meets present.

Inspired by the French and American Empire period of the early 19th century, the Pender collection has a contemporary twist, while preserving the features of the era. Curves and scrolls are handcrafted adding to the luxury of these pieces.

Pender

	DESCRIPTION	DIMENSIONS (H x W x L)
1	Pender Bed - Double	52" x 57" x 85"
	Pender Bed - Queen	52" x 62.5" x 92"
	Pender Bed - King	52" x 79" x 92"
2	Pender 2.5 Drawer Night Stand	30.5" x 26" x 18"

wood: maple | finish: smokey

1

2

3

4

Pender

5

6

7

8

Pender

	DESCRIPTION	DIMENSIONS (HxWxD)
1	Pender 7 Drawer/2 Door Dresser	36″ x 65.25″ x 18″
2	Pender 8 Drawer/ 2 Door Dresser	42″ x 66″ x 18″
	Pender Single Mirror	33″ x 44.5″ x 2.5″
3	Pender 5 Drawer Lingerie Chest	51″ x 23″ x 18″
4	Pender 8 Drawer Chest	59″ x 35″ x 18″
5	Pender Armoire	64.25″x 36″x 18″
6	Pender Vanity Double Pedestal	31″ x 53.5″ x 18″
	Pender Vanity Single Pedestal	31″ x 43.5″ x 18″
7	Pender 2 Drawer Night Stand	25″ x 26″ x 18″
8	Pender 3 Drawer Night Stand	34″ x 26″ x 18″

All items available in maple and oak wood. All dressers are available with or without a mirror.

wood: maple | finish: smokey

Defined by soft elegance.

The Seymour collection tempts us with unique curves, fine craftsmanship and feminine lines – straying from the traditional hard lines of other styles.

Seymour

DESCRIPTION	DIMENSIONS (H x W x L)
Seymour Bed - Double	55" x 58.5" x 82"
Seymour Bed - Queen	55" x 66" x 88"
Seymour Bed - King	55" x 80.5" x 88"

wood: maple | finish: gray

1

2

3

4

5

6

7

8

Seymour

	DESCRIPTION	DIMENSIONS (HxWxD)
1	Seymour 6 Drawer Dresser	33.5″ x 59.5″ x 18″
2	Seymour 8 Drawer Dresser	41.5″ x 59.5″ x 18″
	Seymour Single Mirror	33″ x 44″ x 3″
3	Seymour 5 Drawer Chest	48.5″ x 32″ x 18″
4	Seymour 5 Drawer Lingerie Chest	48.5″ x 23.5″ x 18″
5	Seymour Armoire	64″ x 36″ x 18″
6	Seymour 2 Drawer Night Stand	25″ x 23.5″ x 18″
7	Seymour 2.5 Drawer Night Stand	29.5″ x 23.5″x 18″
8	Seymour 3 Drawer Night Stand	33.25″ x 23.5″ x 18″

All items available in maple and oak wood. All dressers are available with or without a mirror.

Seymour

wood: maple | finish: gray

A perfect harmony of smart style and versatility.

Like a fine musical instrument, the Sydney collection combines beauty of design with practical purpose.

Sydney

DESCRIPTION	DIMENSIONS (H x W x L)
Sydney Bed - Double	55" x 59" x 82"
Sydney Bed - Queen	55" x 65" x 88"
Sydney Bed - King	55" x 82" x 88"

wood: maple | finish: gray

1

2

3

4

Sydney

wood: maple | finish: gray

5

6

7

8

	DESCRIPTION	DIMENSIONS (HxWxD)
1	Sydney 6 Drawer Dresser	34″ x 59″ x 17.5″
	Sydney Single Mirror	41″ x 26″ x 3″
2	Sydney 8 Drawer Dresser	42.5″ x 59″ x 17.5″
3	Sydney 5 Drawer Chest	51″ x 32″ x 17.5″
	Sydney 5 Drawer Lingerie Chest	51″ x 23″ x 17.5″
4	Sydney Vanity Double Pedestal	31″ x 53.5″ x 18″
	Sydney Vanity Single Pedestal	31″ x 43.5″ x 18″
5	Sydney Armoire	64″ x 36″ x 17.5″
6	Sydney 2 Drawer Night Stand	25.25″ x 23″ x 17.5″
7	Sydney 2.5 Drawer Night Stand	30″ x 23″ x 17.5″
8	Sydney 3 Drawer Night Stand	34″ x 23″ x 17.5″

All items available in maple and oak wood. All dressers are available with or without a mirror.

Sydney

1

2

3

4

TV Stands

	DESCRIPTION	DIMENSIONS (HxWxD)
1	Dawson Corner TV Stand - 1DR2DO	34" x 37" x 23.5"
2	Dawson TV Stand - 2DR2DO	26.25" x 62.25" x 19"
3	Pender Corner TV Stand - 0DR2DO	34" x 37" x 23.5"
4	Pender TV Stand - 3DR2DO	34" x 64" x 18"

All TV stands available in maple and oak wood.
Shown in gray finish.

TV Stands

1

2

3

4

TV Stands

5

6

7

TV Stands

	DESCRIPTION	DIMENSIONS (HxWxD)
1	Sydney TV Stand - 2DR2OP	25.5" x 45" x 19.25"
2	Sydney TV Stand - 0DR2DO	25.5" x 45" x 19.25"
3	Seymour TV Stand	25" x 64.5" x 18"
4	Crofton TV Stand	25" x 62" x 18"
5	Galiano TV Stand w/Glass Doors	32" x 64" x 18"
6	Galiano TV Stand w/Frosted Doors	32" x 64" x 18"
7	Galiano Low Profile TV Stand	23" x 64" x 18"

All TV stands available in maple and oak wood.

Sydney, Seymour & Crofton shown in smokey finish. Galiano shown in espresso finish.

1

2

3

4

5

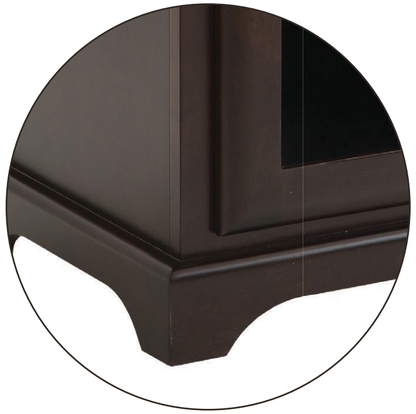

6

TV Stands

	DESCRIPTION	DIMENSIONS (HxWxD)
1	Gastown TV Stand w/media openings - 2DR2OP	22" x 64" x 18"
2	Gastown French TV Stand - 3DR2DO	30" x 64" x 19"
3	Harbour TV Stand w/tapered feet - 2DR2DO	33" x 44.5" x 16"
4	Gastown TV Stand - 3DR2DO	30" x 64" x 19"
5	Mackenzie Low Profile TV Stand - 2DR2DO	22" x 64" x 18"
6	Mackenzie TV Stand - 3DR2DO	32" x 64" x 18"

All TV stands available in maple and oak wood.
Gastown 1 &2 shown in Coco finish, Harbour 3 & Gastown 4 shown in Gray.
Mackenzie shown in Hickory finish.

TV Stands

1

2

Grande Entertainment Center

	DESCRIPTION	DIMENSIONS (H x W x D)
1	Grande Ent. Unit w/ Bookcase Hutch	49" x 82" x 13"
2	Grande TV Stand	26.5" x 82" x 20"

Grande Entertainment Unit available in maple and oak wood. Shown in walnut finish.

TV Stands

TV Stands

Media Stands

1

2

3

4

Media Stands

	DESCRIPTION	DIMENSIONS (HxWxD)
1	Galiano Media Stand - 2DR1DO	49″ x 25″ x 18″
2	Galiano Media Stand - 0DR2DO	49″ x 25″ x 18″
3	Gastown Media Stand - 2DR1DO	49″ x 25″ x 18″
4	Pender Media Stand w/tapered feet - 2DR1DO	53″ x 23″ x 18″

All Media Stands available in maple and oak wood.

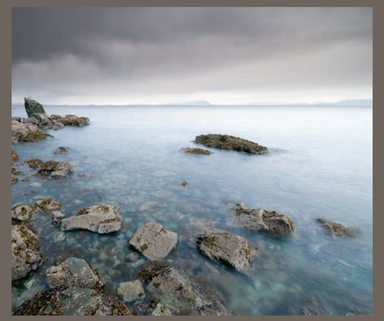

Coffee Tables

1

2

3

4

5

6

Coffee Tables

	DESCRIPTION	DIMENSIONS (HxWxD)
1	Renfrew Coffee Table	18″ x 36″ x 20″
	Renfrew Side Table	24″ x 16″ x 20″
2	Georgia Coffee Table	18″ x 36″ x 20″
	Georgia Side Table	24″ x 16″ x 20″
3	Crofton Coffee Table	19″ x 54″ x 24″
	Crofton Side Table	22″ x 20″ x 20″
4	Vadero Square Coffee Table	20″ x 40″ x 40″
5	Vadero Side Table	22″ x 24″ x 24″
6	Vadero Rectangle Coffee Table	20″ x 54″ x 24″

Available in maple and oak wood.
Renfrew, Georgia and Crofton shown in smokey finish.
Vadero shown in espresso finish.

1

2

3

Gastown Collection

	DESCRIPTION	DIMENSIONS (HxWxD)
1	Gastown Hall Table - Large	30″ x 44″ x 15″
2	Gastown Hall Table - Medium	30″ x 33″ x 15″
3	Gastown Hall Table - Small	30″ x 22″ x 15″

Available in maple and oak wood.
Shown in hickory finish.

Hall Tables

Hall Tables

1

2

3

4

Dining

Prairie Servers

	DESCRIPTION	DIMENSIONS (H x W x D)
1	Prairie 3 Drawer Server w/ Wine Rack & Frosted Glass Doors	44″ x 55″ x 18″
2	Prairie 6 Drawer Side Server w/ Frosted Glass Doors	44″ x 55″ x 18″
3	Prairie 3 Drawer Server w/ Wine Rack & Solid Doors	44″ x 55″ x 18″
4	Prairie 6 Drawer Side Server w/ Solid Doors	44″ x 55″ x 18″

Available in pine wood only.
Dining table is available with 18” leaves.
Shown in gray finish.

Prairie Dining Table & Bench

	DESCRIPTION	DIMENSIONS (H x W x D)
5	Prairie Dining Table - PRA-D60	30″ x 42″ x 60″
	Prairie Dining Table - PRA-D72	30″ x 42″ x 72″
	Prairie Dining Table - PRA-D84	30″ x 42″ x 84″
	Prairie Dining Table - PRA-D96	30″ x 42″ x 96″
6	Prairie Bench - PRA-B60	18″ x 48″ x 15″
	Prairie Bench - PRA-B72	18″ x 60″ x 15″
	Prairie Bench - PRA-B84	18″ x 72″ x 15″

Dining

1

2

3

4

5

6

Georgia Bookcases

	DESCRIPTION	DIMENSIONS (H X W X D)
1	Georgia Bookcase w/Solid Doors - GGSBC72	72″ x 34″ x 13.5″
2	Georgia Bookcase - GGBC72	72″ x 34″ x 13.5″
3	Georgia Bookcase w/Frosted Doors - GGFBC72	72″ x 34″ x 13.5″
4	Georgia Bookcase - GGBC60	60″ x 34″ x 13.5″
5	Georgia Bookcase - GGBC48	48″ x 34″ x 13.5″
6	Georgia Bookcase - GGBC36	36″ x 34″ x 13.5″
	Georgia Bookcase - GGBC84 *(not shown)*	84″ x 34″ x 13.5″

All bookcases available in maple and oak wood. Shown in gray finish

1

2

3

4

5

Gastown Bookcases

	DESCRIPTION	DIMENSIONS (H X W X D)
1	Gastown Bookcase w/Solid Doors - GTSBC72	72″ x 32″ x 13.5″
2	Gastown Bookcase - GTBC72	72″ x 32″ x 13.5″
3	Gastown Bookcase - GTBC60	60″ x 32″ x 13.5″
4	Gastown Bookcase - GTBC48	48″ x 32″ x 13.5″
5	Gastown Bookcase - GTBC36	36″ x 32″ x 13.5″
	Gastown Bookcase - GTBC84 *(not shown)*	84″ x 32″ x 13.5″

All bookcases available in maple and oak wood. Shown in hickory finish

Bookcases

Galiano Bookcases

	DESCRIPTION	DIMENSIONS (H X W X D)
1	Galiano Bookcase w/Solid Doors - GLSBC72	72″ x 32″ x 13.5″
2	Galiano Bookcase - GLBC72	72″ x 32″ x 13.5″
3	Galiano Bookcase - GLBC60	60″ x 32″ x 13.5″
4	Galiano Bookcase - GLBC48	48″ x 32″ x 13.5″
5	Galiano Bookcase - GLBC36	36″ x 32″ x 13.5″
	Galiano Bookcase - GLBC84 *(not shown)*	84″ x 32″ x 13.5″

All bookcases available in maple and oak wood. Shown in espresso finish

Mackenzie Bookcases

	DESCRIPTION	DIMENSIONS (H X W X D)
1	Mackenzie Bookcase w/Solid Doors - MCSBC72	72″ x 32″ x 13.5″
2	Mackenzie Bookcase - MCBC72	72″ x 32″ x 13.5″
3	Mackenzie Bookcase - MCBC60	60″ x 32″ x 13.5″
4	Mackenzie Bookcase - MCBC48	48″ x 32″ x 13.5″
5	Mackenzie Bookcase - MCBC36	36″ x 32″ x 13.5″
	Mackenzie Bookcase - MCBC84 *(not shown)*	84″ x 32″ x 13.5″

All bookcases available in maple and oak wood. Shown in smokey finish

Bookcases

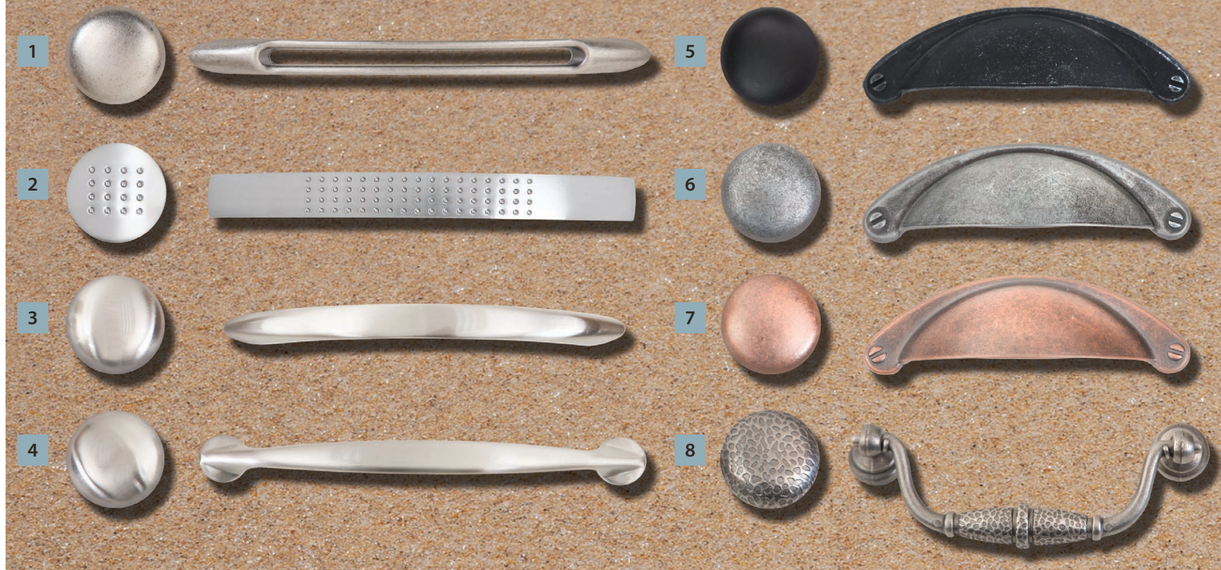

Hardware

1 Pender handle & knob – pewter
2 Tofino handle & knob – brushed nickel
3 Georgia handle & knob – brushed nickel
4 Mackenzie & knob – brushed nickel
5 Dawson cup pull & knob – black
6 Dawson cup pull & knob – pewter
7 Dawson cup pull & knob – bronze
8 Prairie handle & knob – pewter
9 Grande handle & knob – pewter
10 Grande handle & knob – black
11 Crofton knob – brushed nickel
12 Renfrew knob – brushed nickel
13 Sydney handle & knob – brushed nickel
14 T-bars handle & knob – brushed nickel
15 Bowen handle & knob – brushed nickel
16 Seymour handle & knob – black
17 Seymour handle & knob – brushed nickel

Hardware

Finishes

Maple

Oak

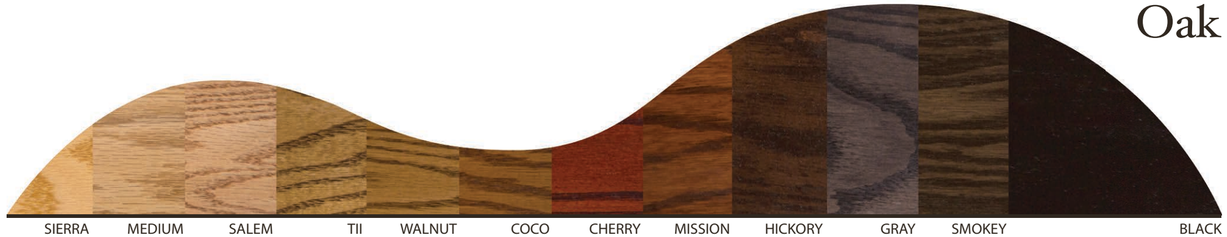

Pine

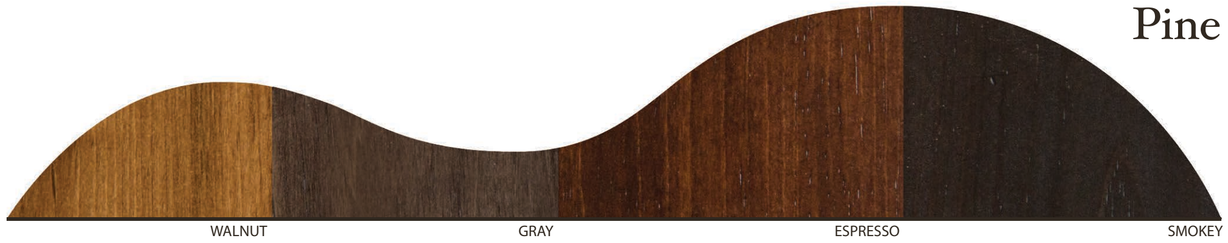

Exact stain match is not guaranteed.
Final stain finish will depend on type of wood, depth of grains/knots.

© Purba Custom Furniture

#B-8065 130th Street
Surrey, BC V3W 7X4
P. 604.591.5435
F. 604.591.5414
E. info@purbafurniture.com
W. purbafurniture.com